

FRONT ELEVATION

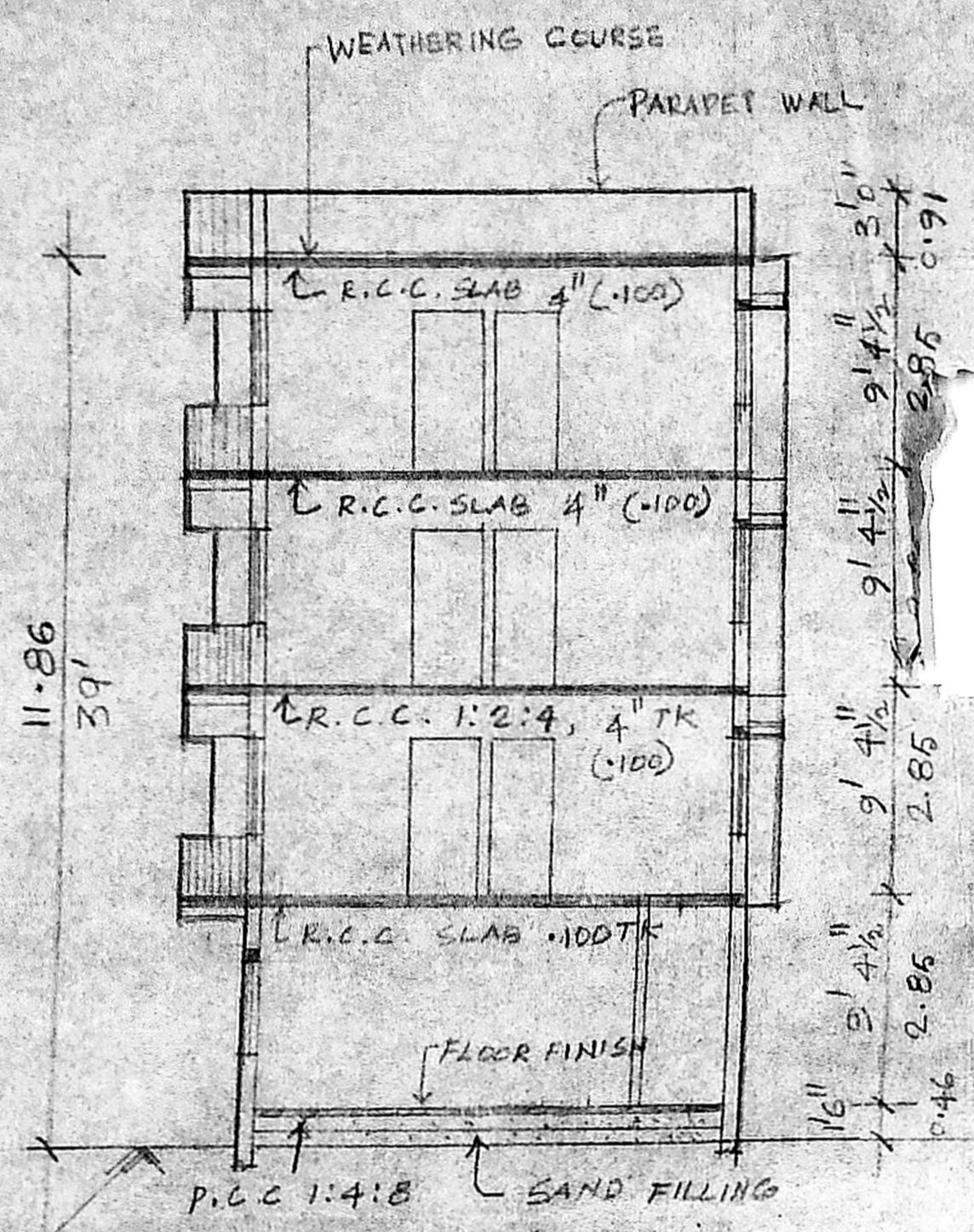

SECTION A-A

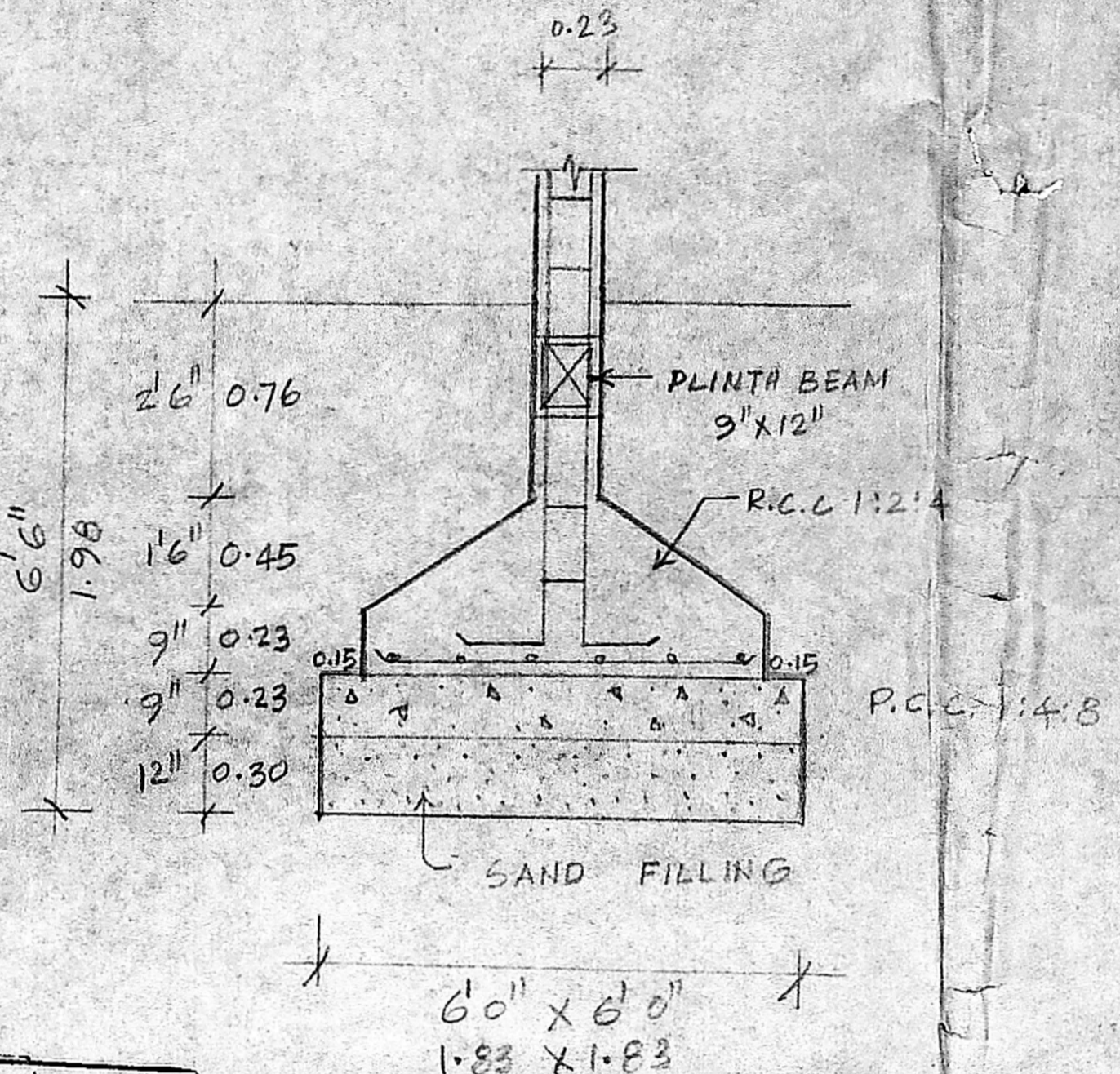

DETAILS OF FOUNDATION

Planning Permit No. 121/TDS/5/30/94  
**APPROVED**  
 SUBJECT TO THE CONDITIONS IN THIS ORDER LETTER.  
 No. 51/93 Date: 01.04.94  
 FOR MEMBER-SECRETARY  
 MADRAS METROPOLITAN  
 DEVELOPMENT AUTHORITY  
 MADRAS-600 088

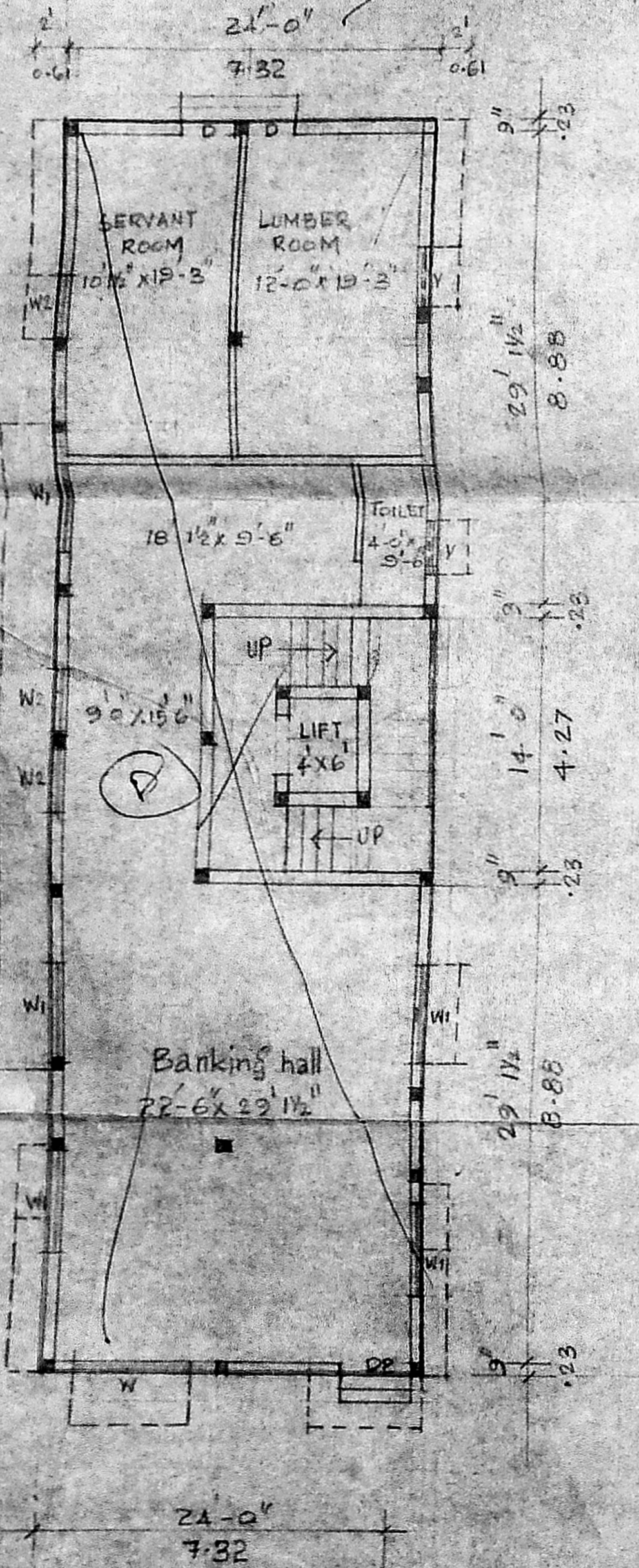

GROUND FLOOR PLAN

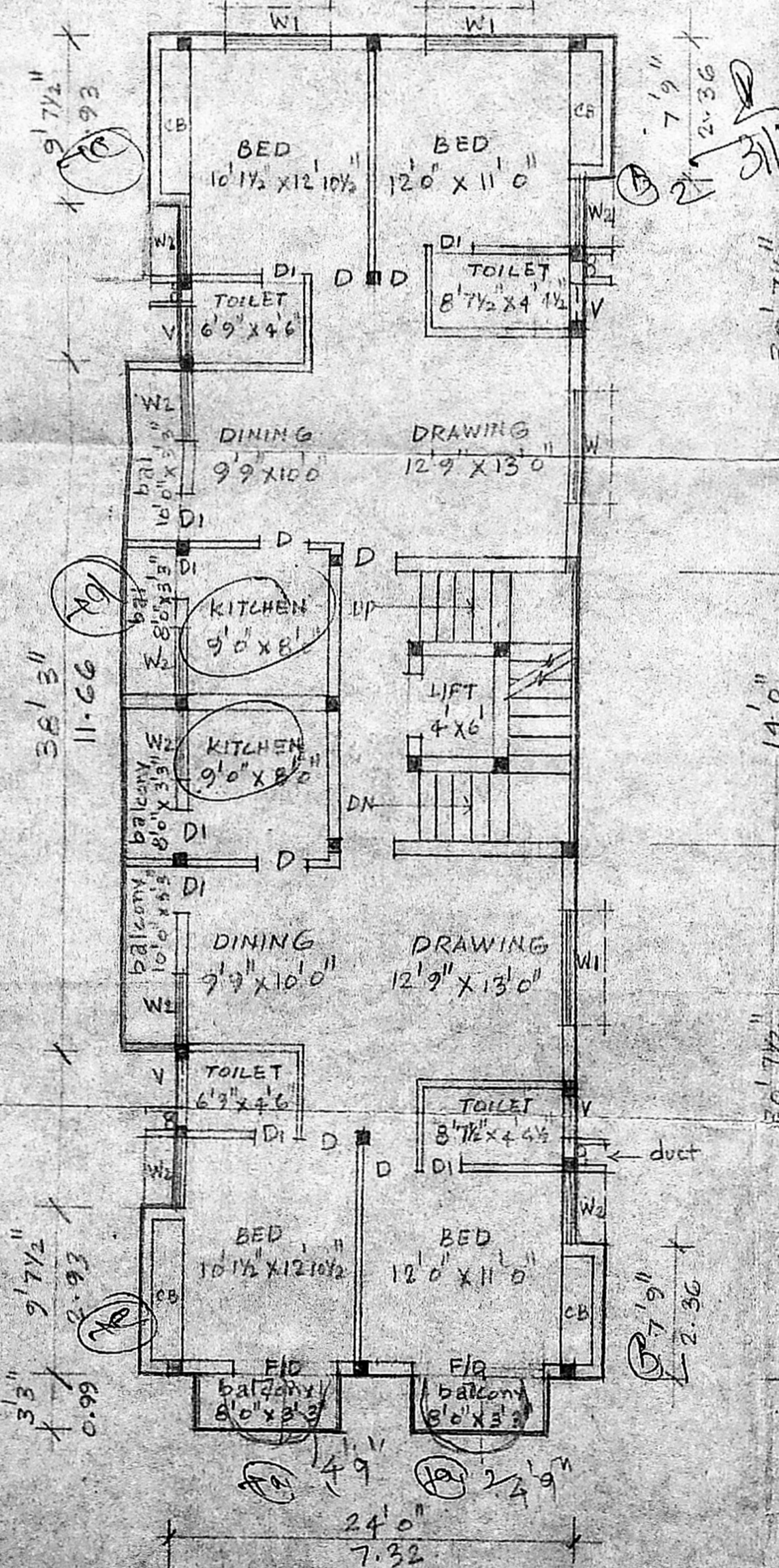

TYPICAL FLOOR PLAN

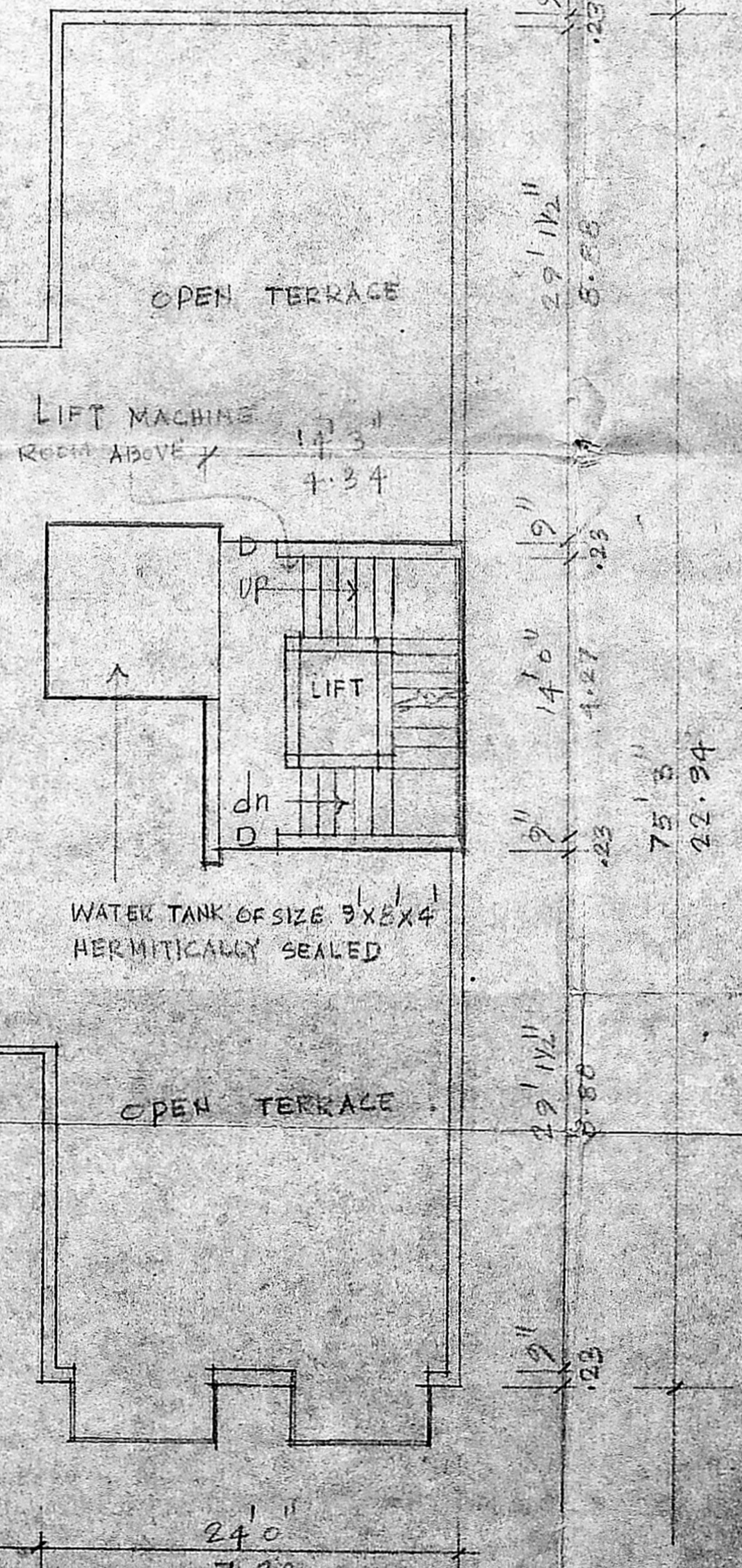

TERRACE FLOOR PLAN

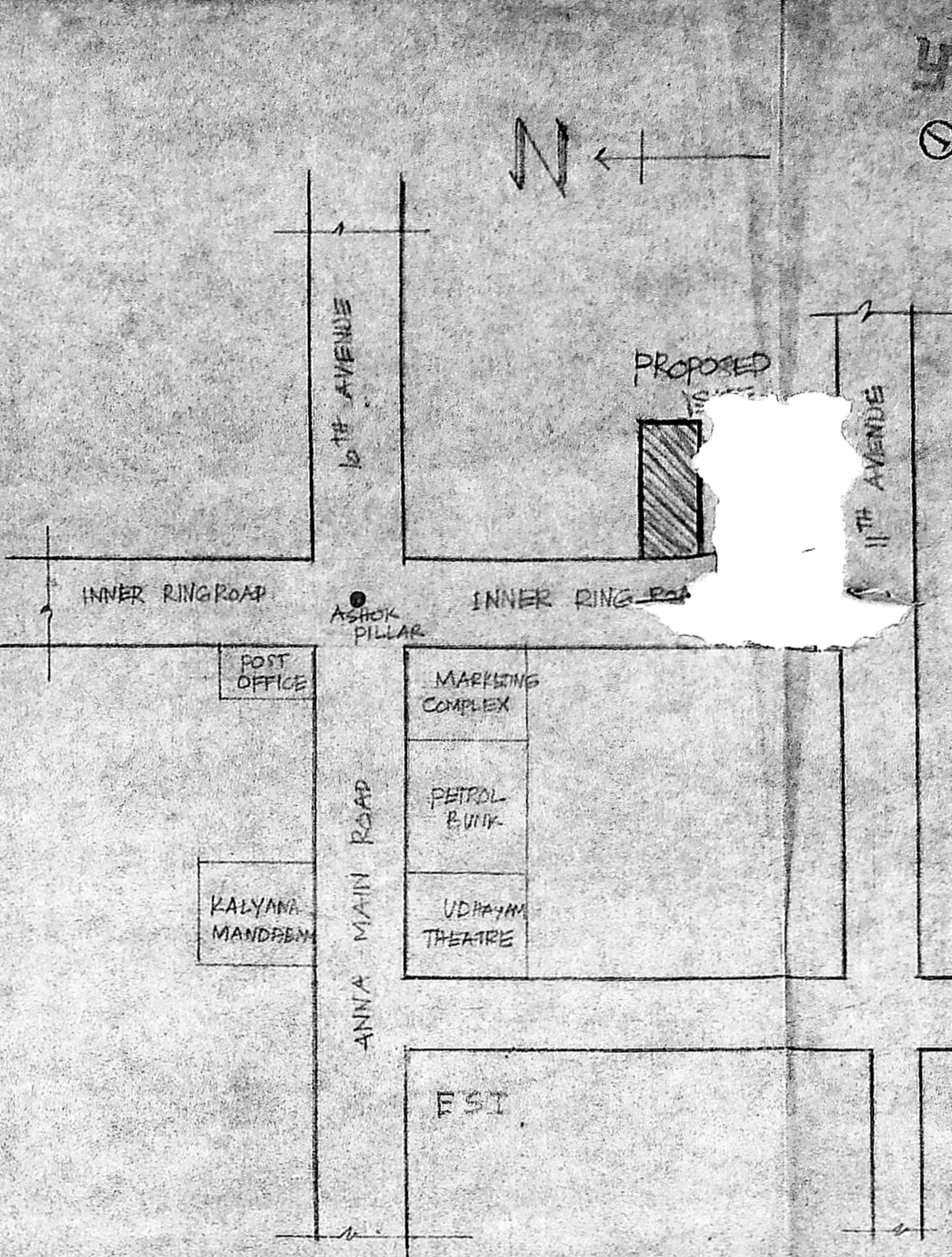

KEY PLAN (SITE)

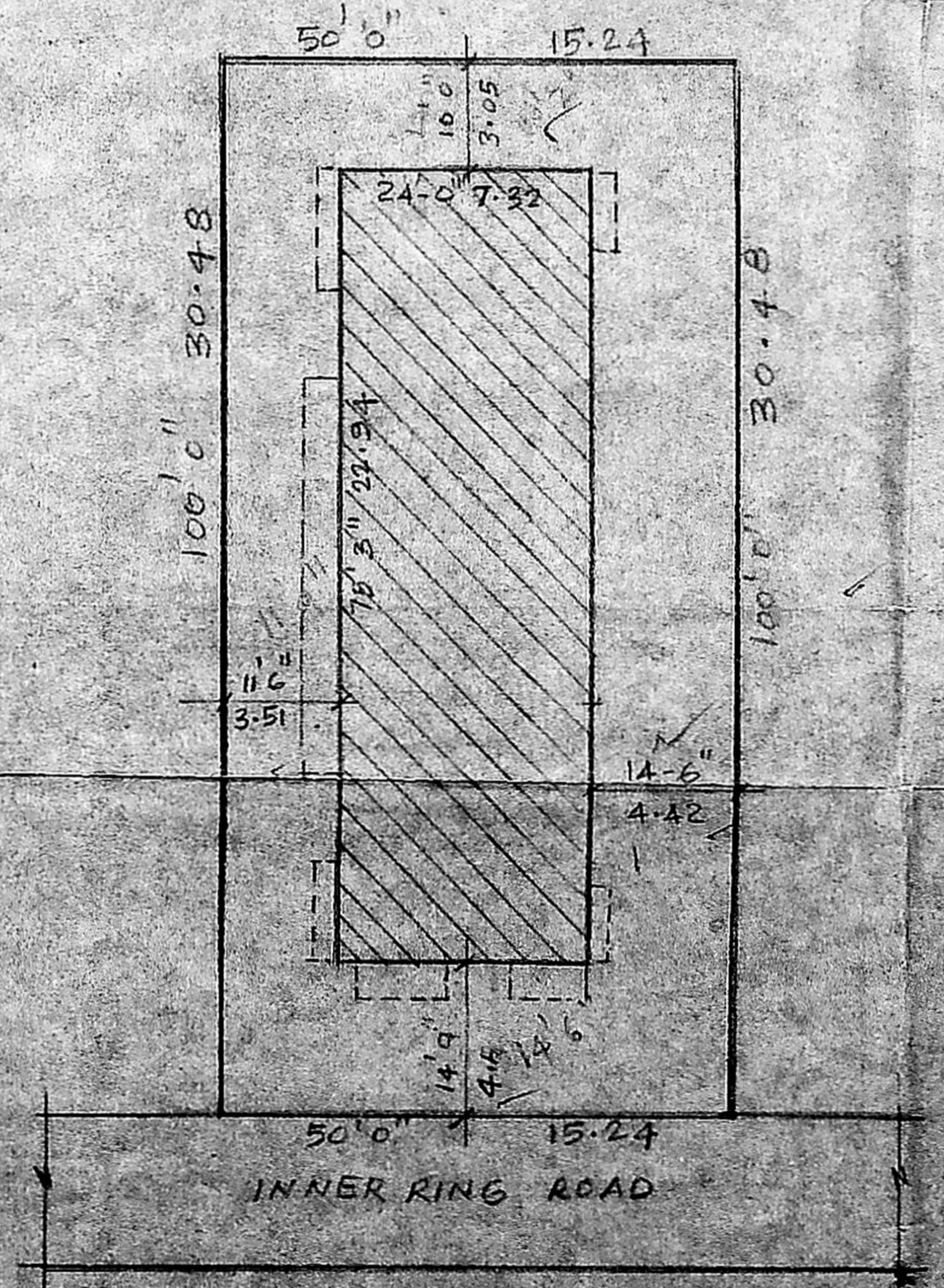

SITE PLAN (SCALE: 1"=160' (OR) 1:200)

PROPOSED RESIDENTIAL  
 FLATS AT PLOT No. B-132  
 DOOR No. 34, FIRST AVENUE  
 ASHOK NAGAR, MADRAS-75  
 T.S. No. 13, BLOCK No. 70  
 MMDA (B)/PP No. 1  
 C.No. 62/51/93  
 FOR Mr. K. K. NAGAR  
 PART II

JOINERIES

		UP
D DOOR	30 X 70	0.91 X 2.13
D1 "	26 X 70	0.75 X 2.13
FID FRENCH "	60 X 70	1.83 X 2.13
D2 DOOR	40 X 70	1.22 X 2.13
W WINDOW	80 X 46	2.11 X 1.37
W1 "	60 X 46	1.63 X 1.37
W2 "	40 X 46	1.22 X 1.37
V VENTILATOR	30 X 16	0.91 X 0.45

COLOR INDEX

PROPOSED BUILDING	
ROAD	
SITE	

AREA STATEMENT

Ground Area	19.42
PROPOSED BUILDING AREA	0.95
F.S.I	1.496
PLOT COVERAGE	4.1%

OWNER'S SIGNATURE  
  
 M. V. RAMAN, B.E., LICENSED SURVEYOR  
 NO. 478 (CHAM OF MADRAS), 11, JEWELLY STREET,  
 POOL ROAD, VOLAPARAVURAI, MADRAS-87.  
 LICENSED SURVEYOR

Promoters & ENGINEERS  
**KU-TECH ASSOCIATES**  
 110, LAKSHMANA SAMY SALAI  
 K. K. NAGAR, MADRAS-75  
 Phone 421290